# Non nobis, Domine

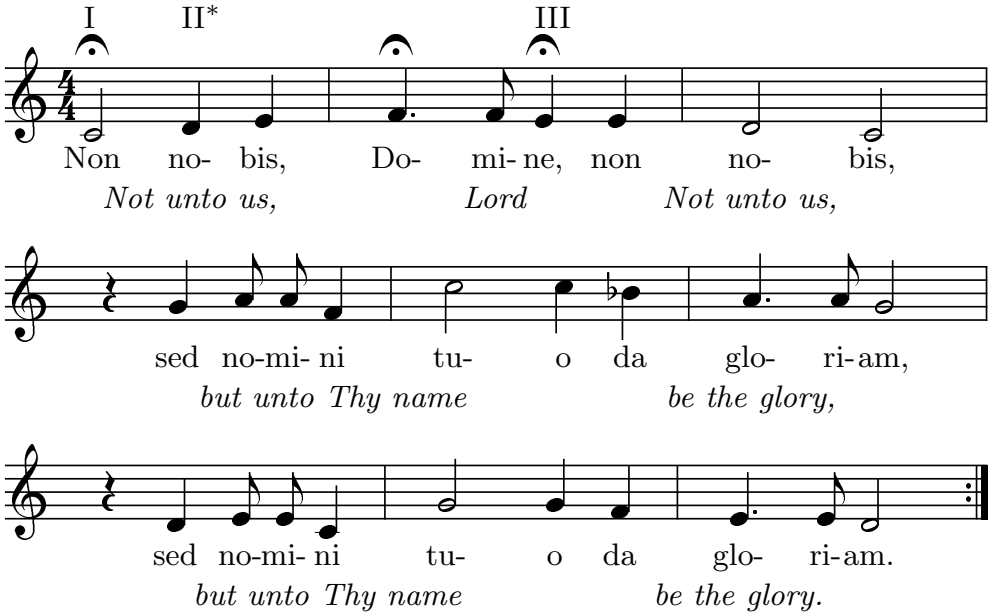


* The second part comes in on 'g' below middle 'c' and is sung a fourth below.

# Laudate nomen Domini

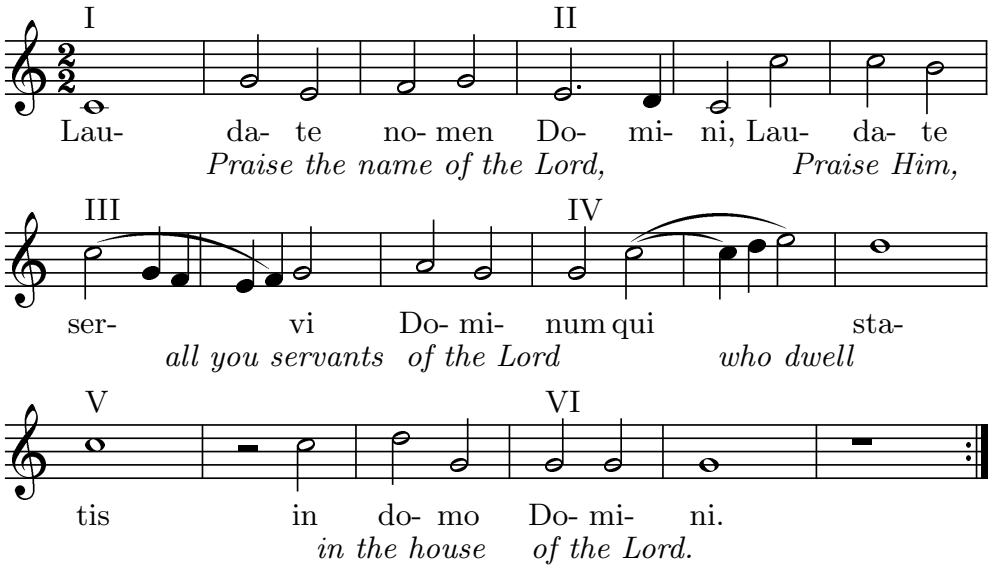


excerpt from A New Book of Old Hymns 2016 www.brandt.id.au